

MAJOR APPLICATIONS

16/1108/FUL Constitutional Club, Cherry Hinton Road Site Location Plan

Page 2

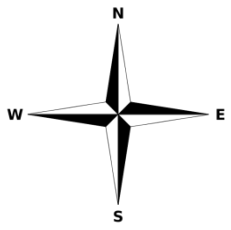
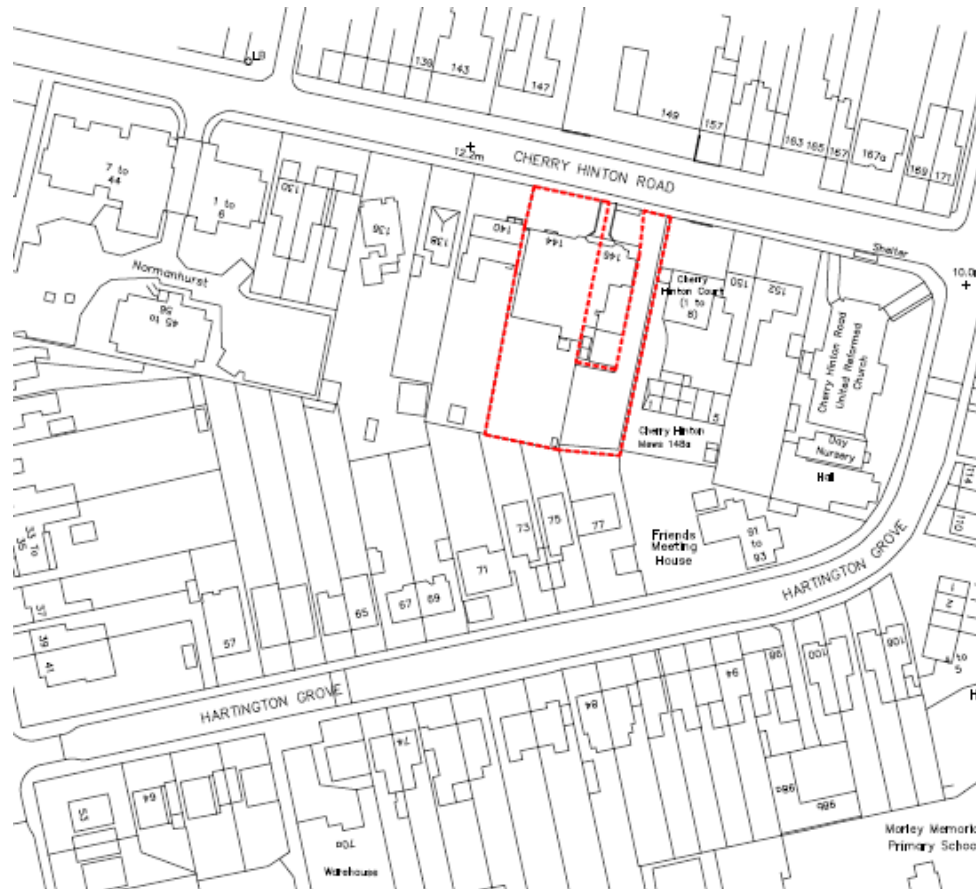

Proposed Site Layout



Proposed Elevations – Conversion of Existing Clubhouse

Page 4

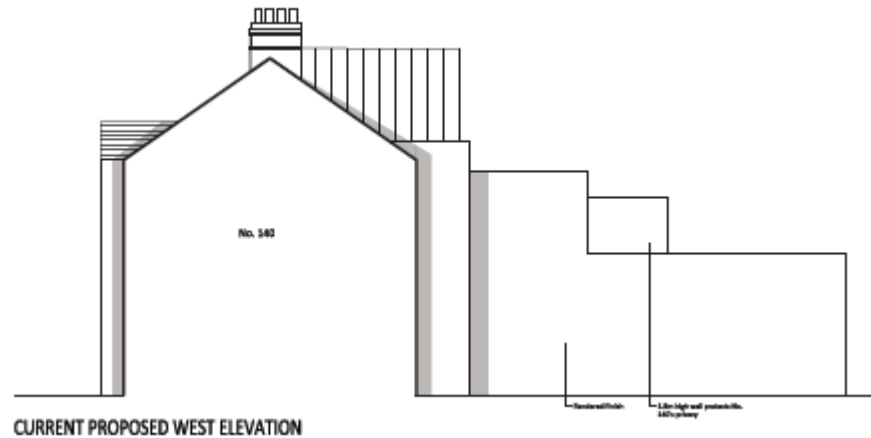

CURRENT PROPOSED WEST ELEVATION

Proposed Elevations – new clubhouse

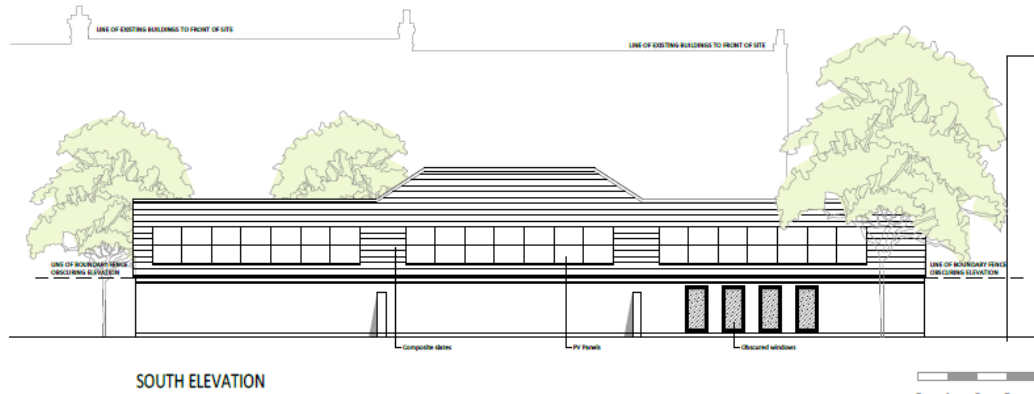
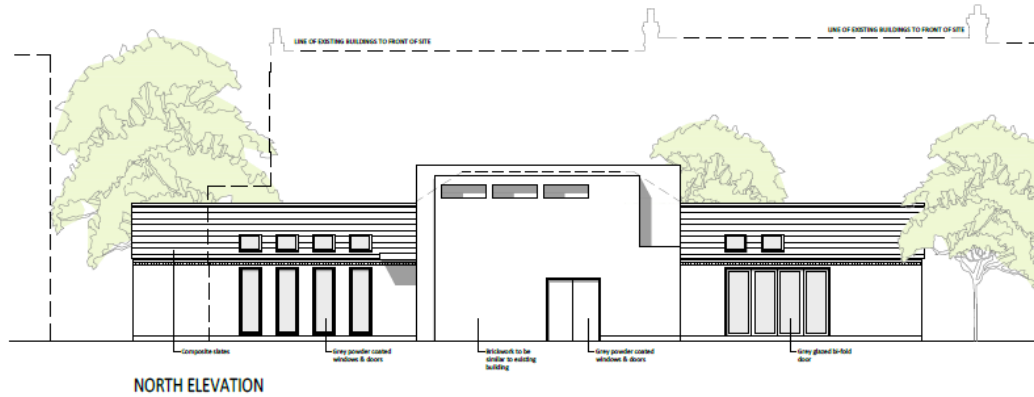
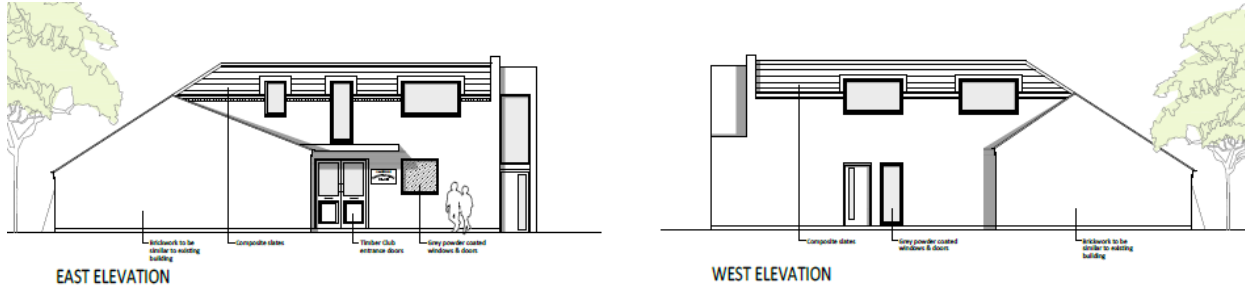

16/1932/FUL Kings College, 1 Cranmer Road Site Location Plan

Page 6

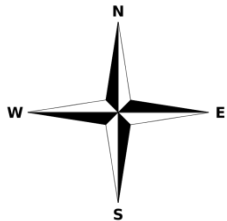
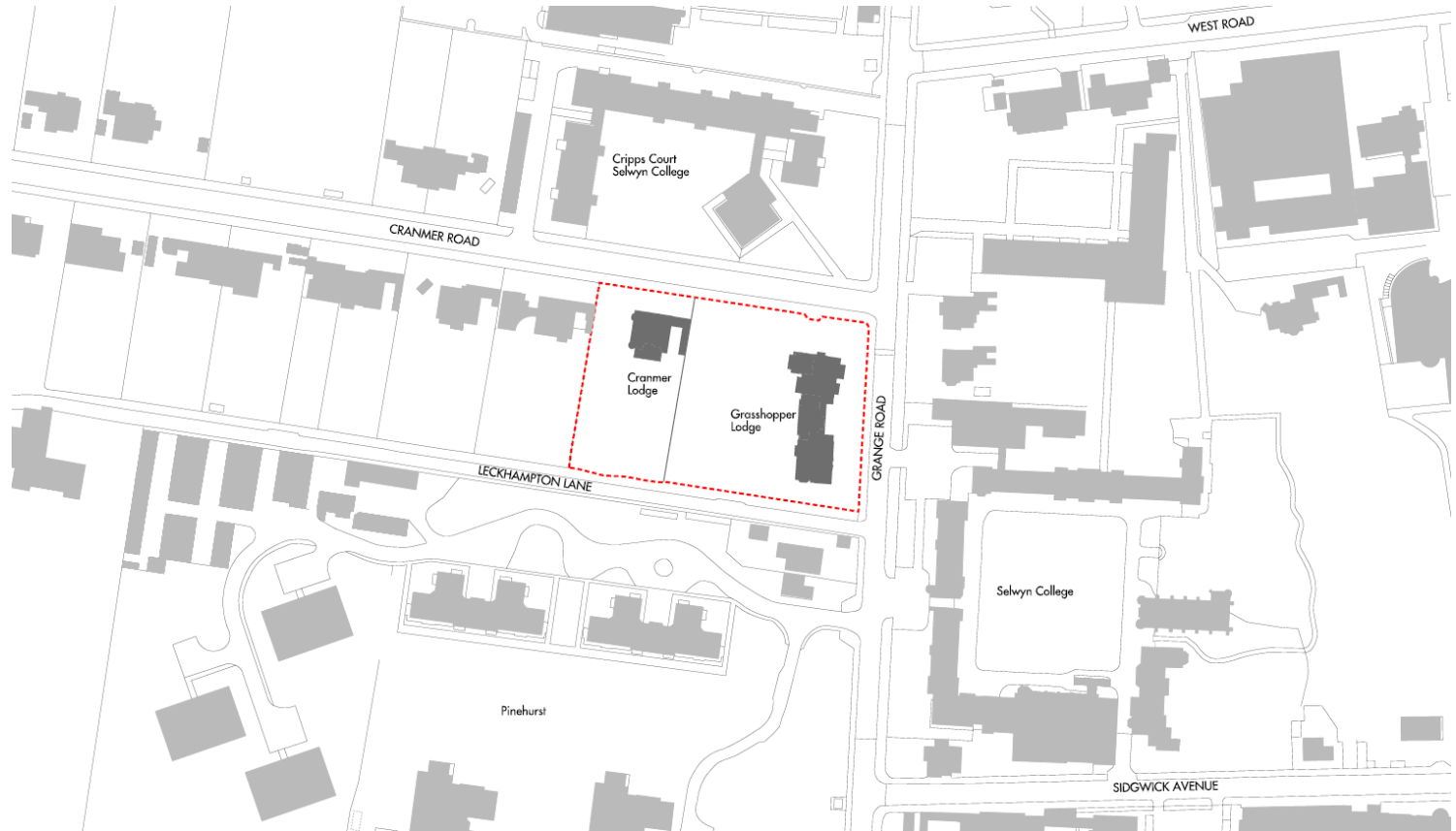

Cranmer Villa elevations

Page 8



01 Rear elevation (South)



02 Front elevation (North)



Garden Building Elevations

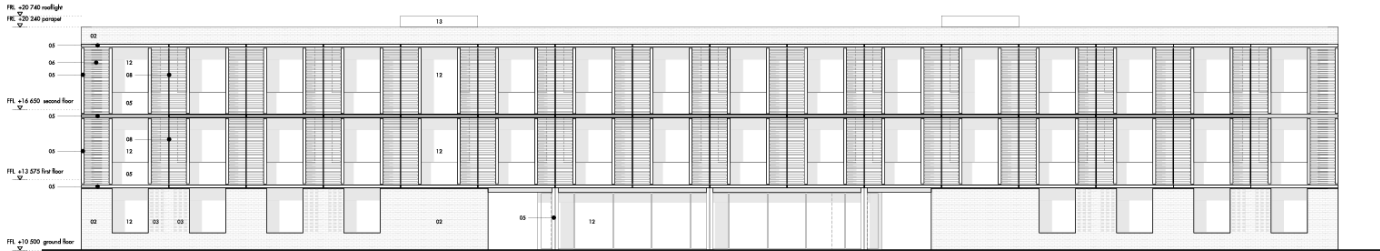

01 Garden elevation (North)

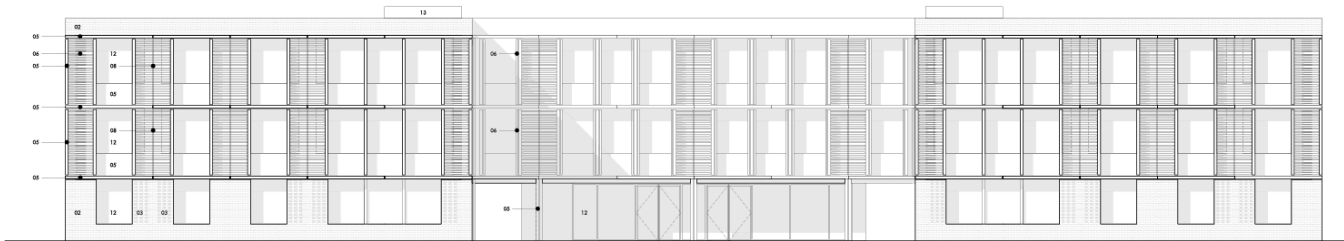

02 Leckhampton Lane elevation (South)

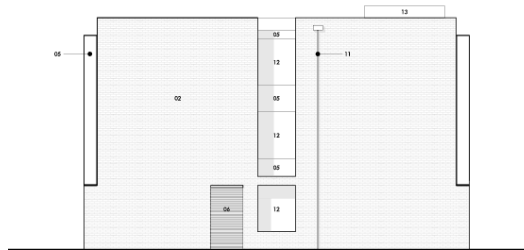

03 Side elevation (East)

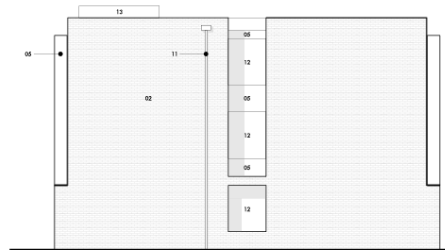

04 Side elevation (West)

16/1811/FUL Land Rear of CAPE, JJ Thomson Avenue Site Location Plan

Page 10

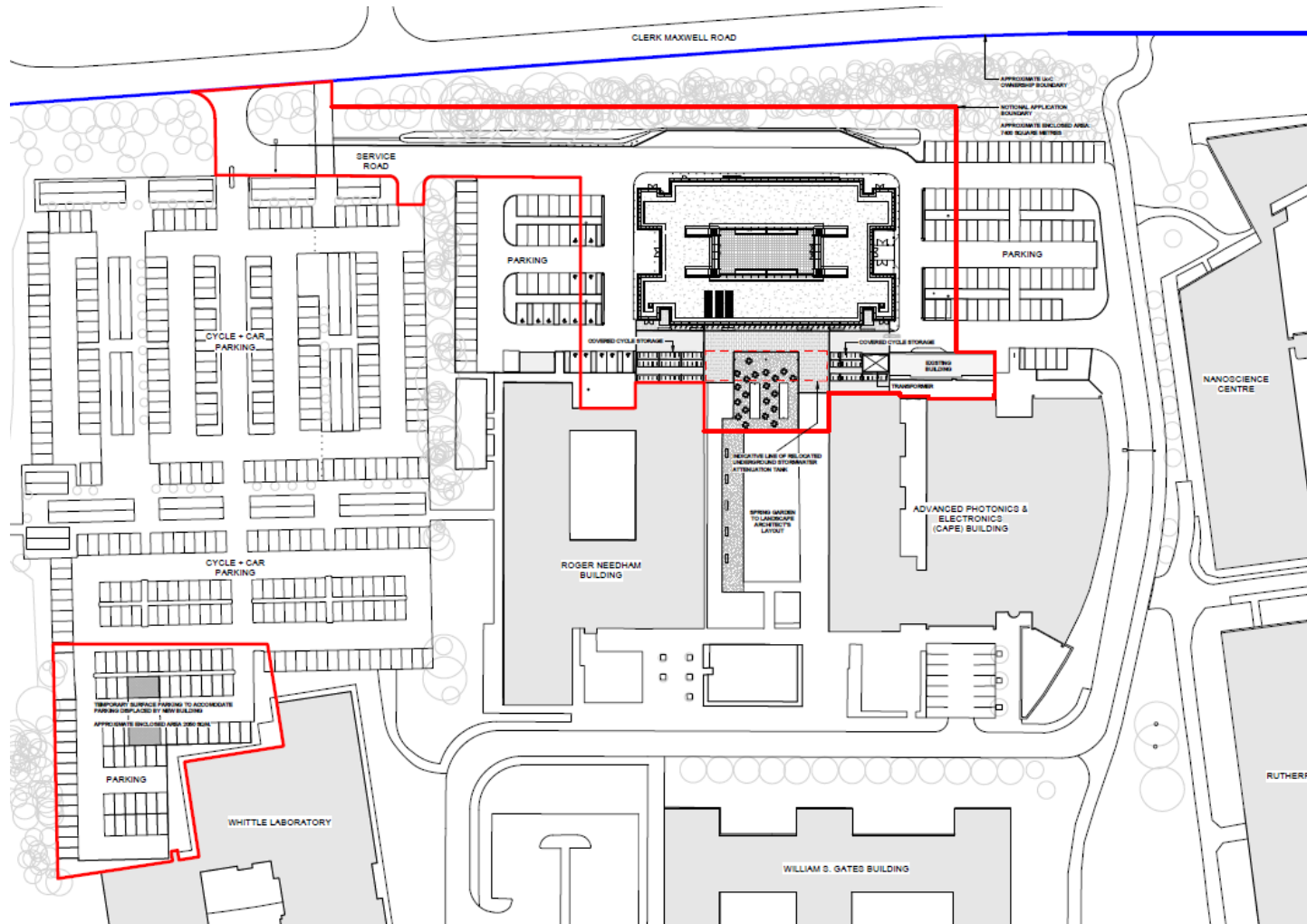

East and West Elevation

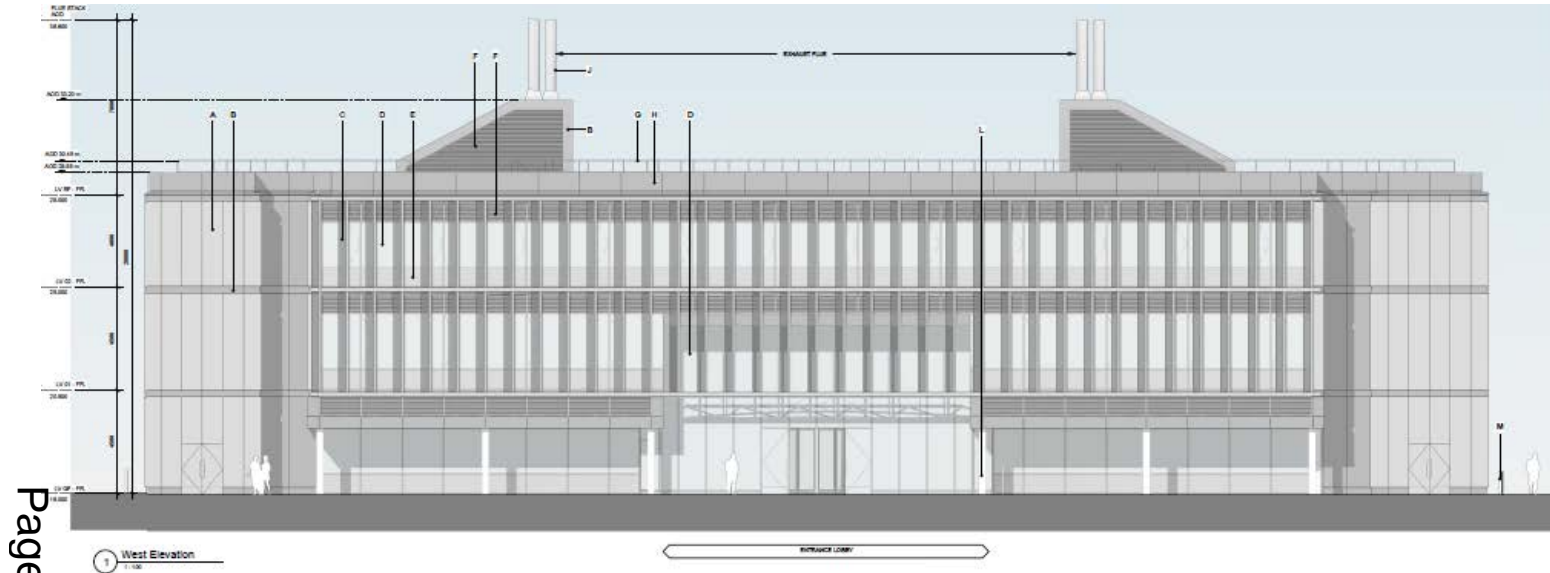

Page 11

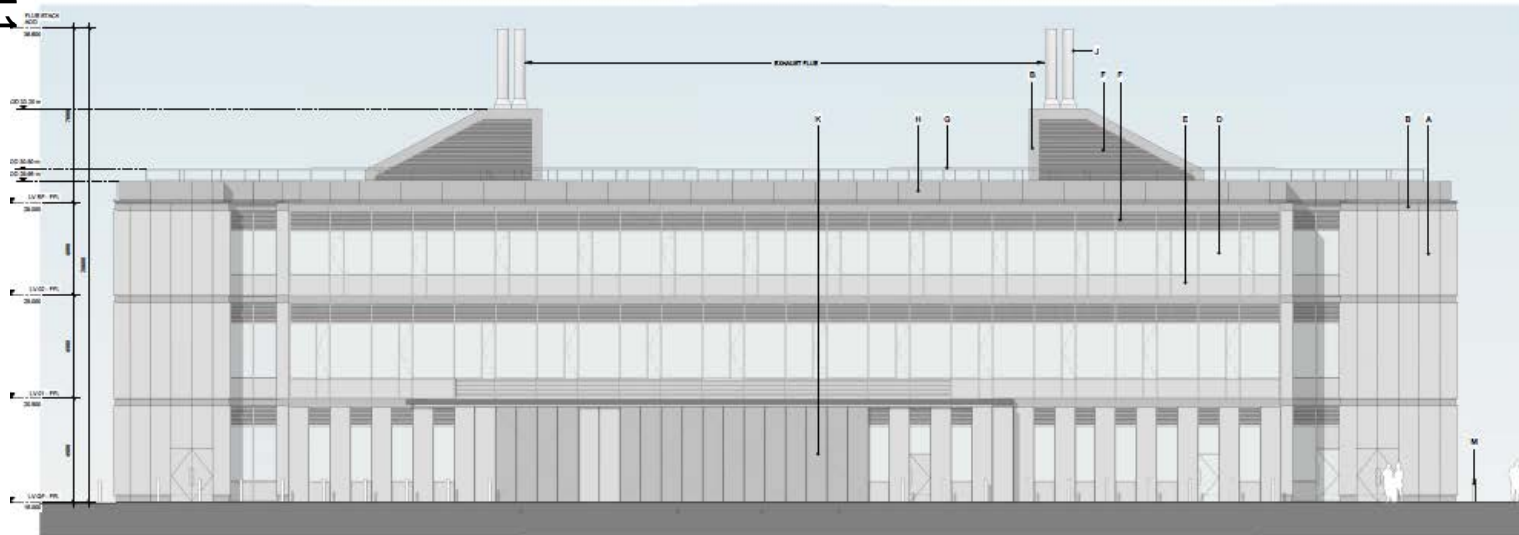

Proposed Ground Floor

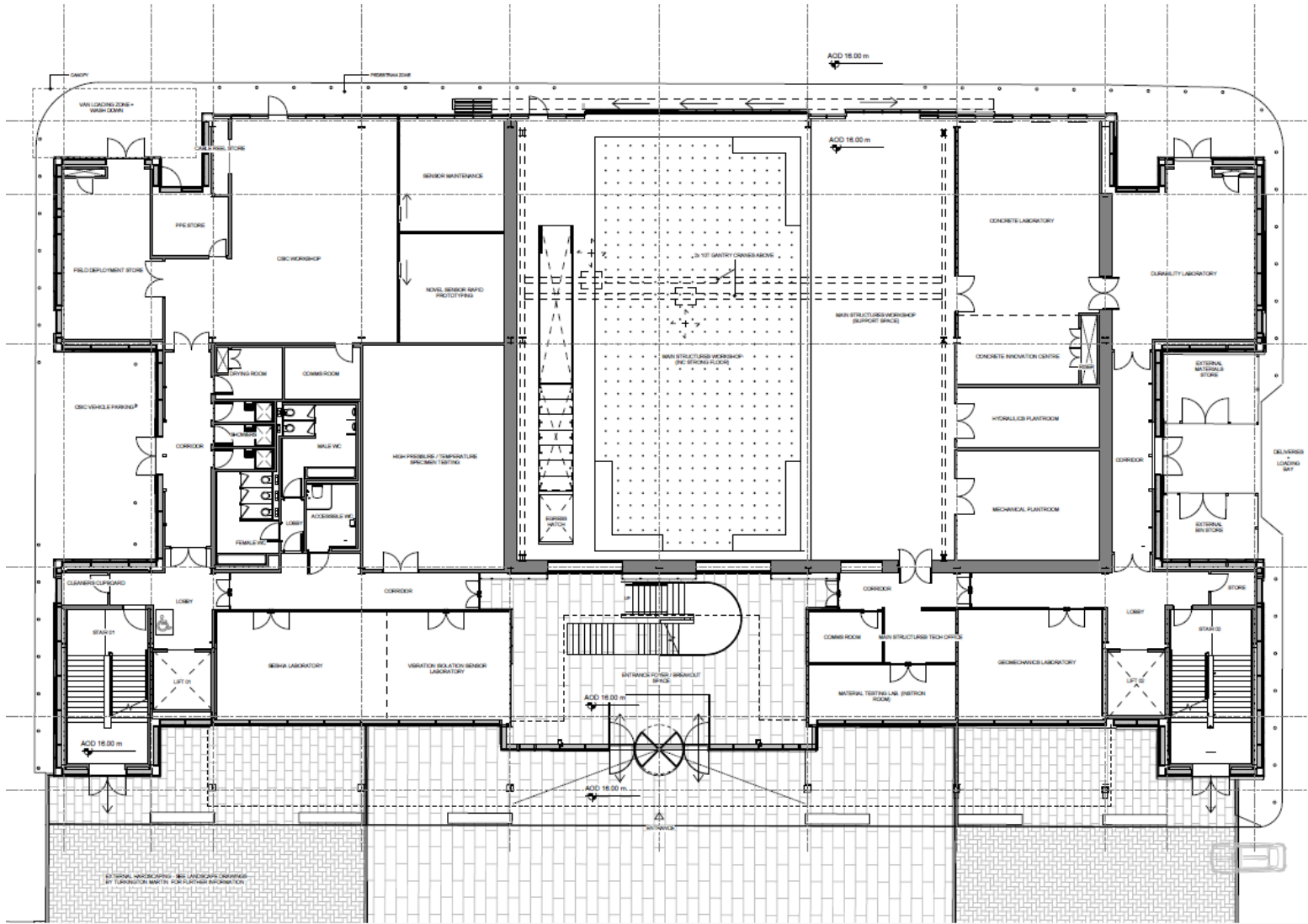

Axonometric plan – (context only, not verified view)



Building cross section

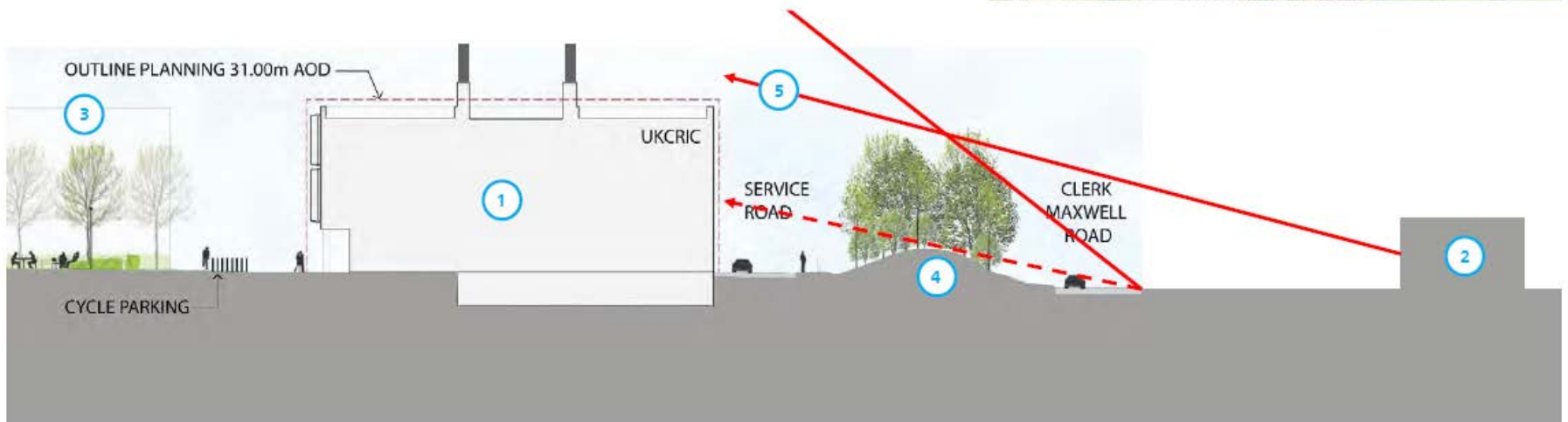
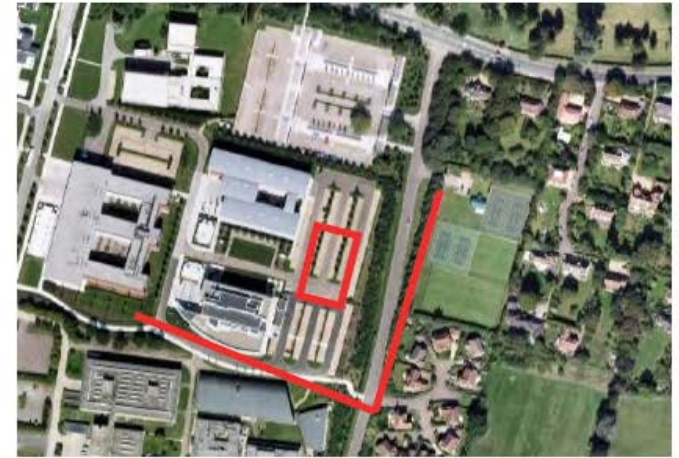

Verified View 03



Existing Condition with proposed building outlined & indicative future expansion massing

MINOR APPLICATIONS

16/1850/FUL – Tanglewood, Gazeley Road

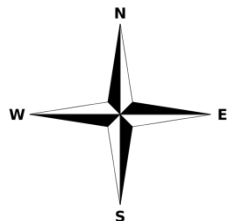
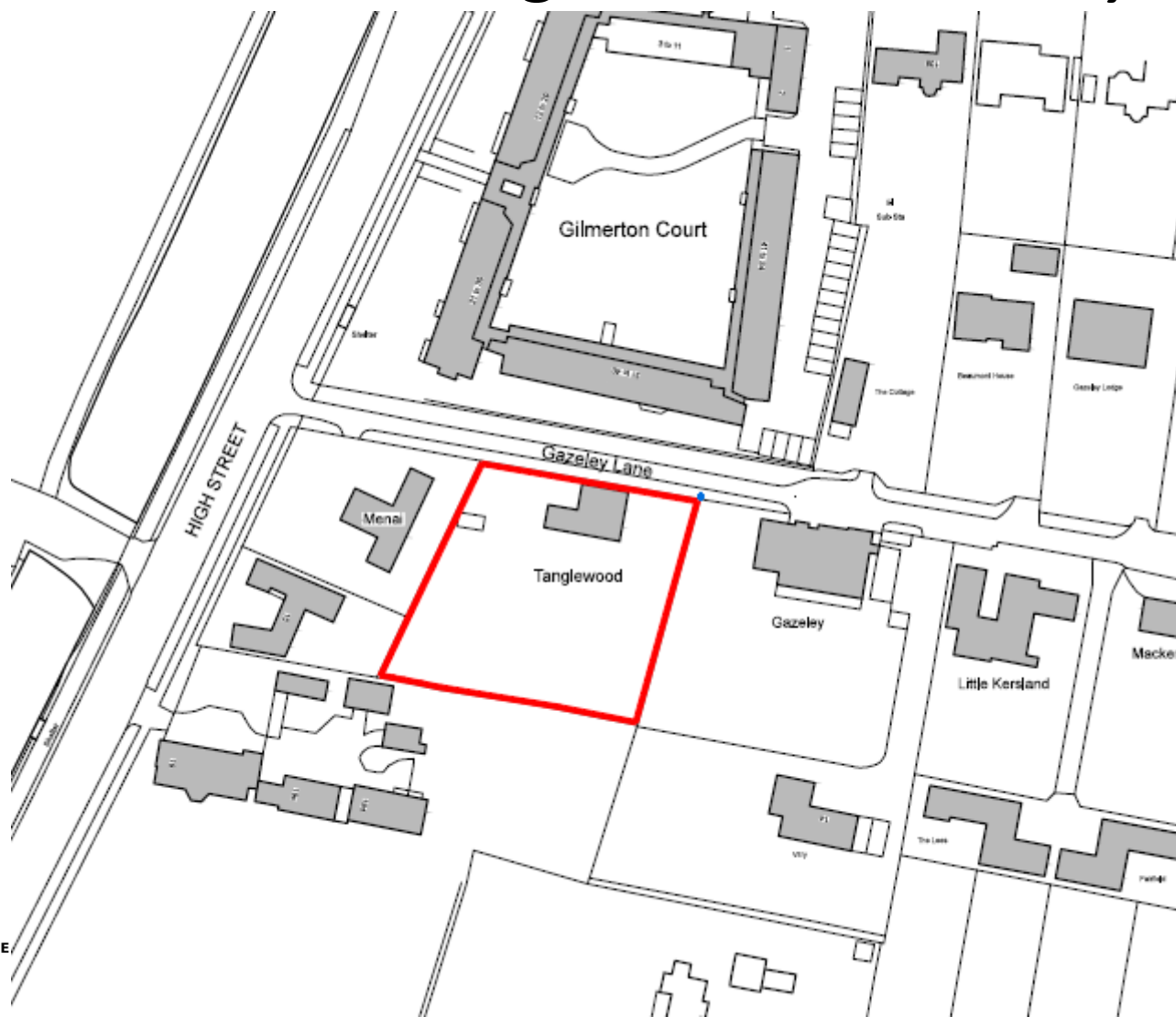

Site layout

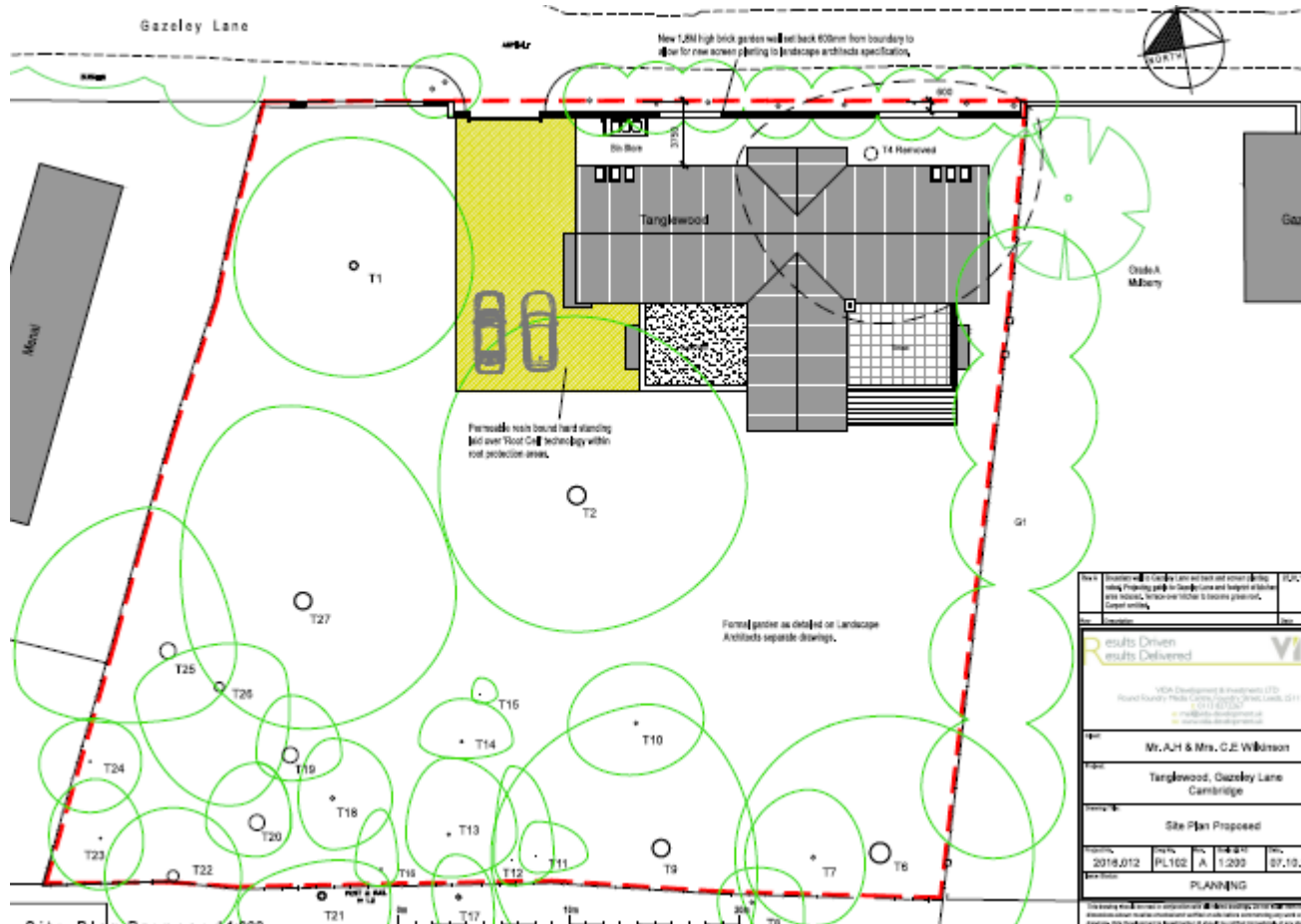

Floor plans

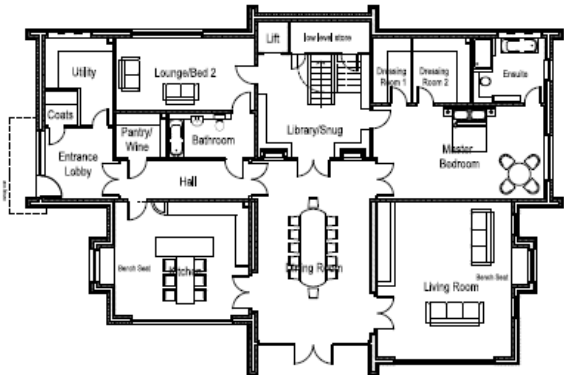

Ground Floor

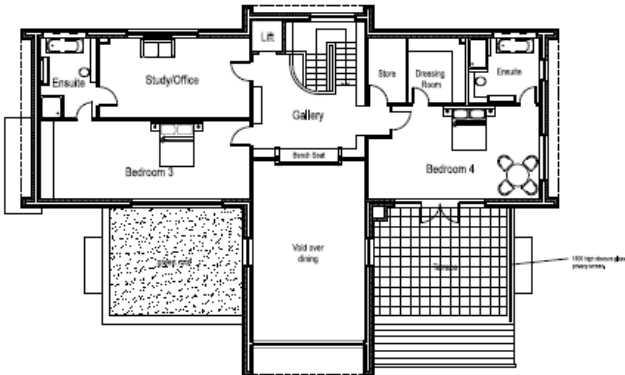

First Floor

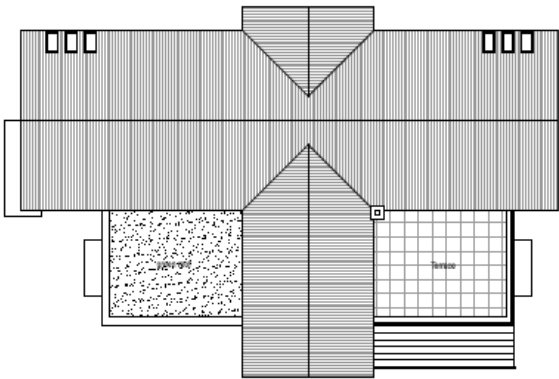

Roof Floor

Project	Proposed to develop a new apartment building, 200 sq. meters of space.
Client	ABC Corp Project Manager: John Doe
Design	Mr. A.H.
Contract	Tender
Contract No.	Pr
Project No.	2016/012
Page No.	15/103

16/2040/FUL – The Cottage, Gazeley Road Site Location Plan

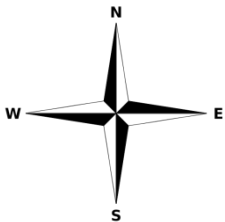
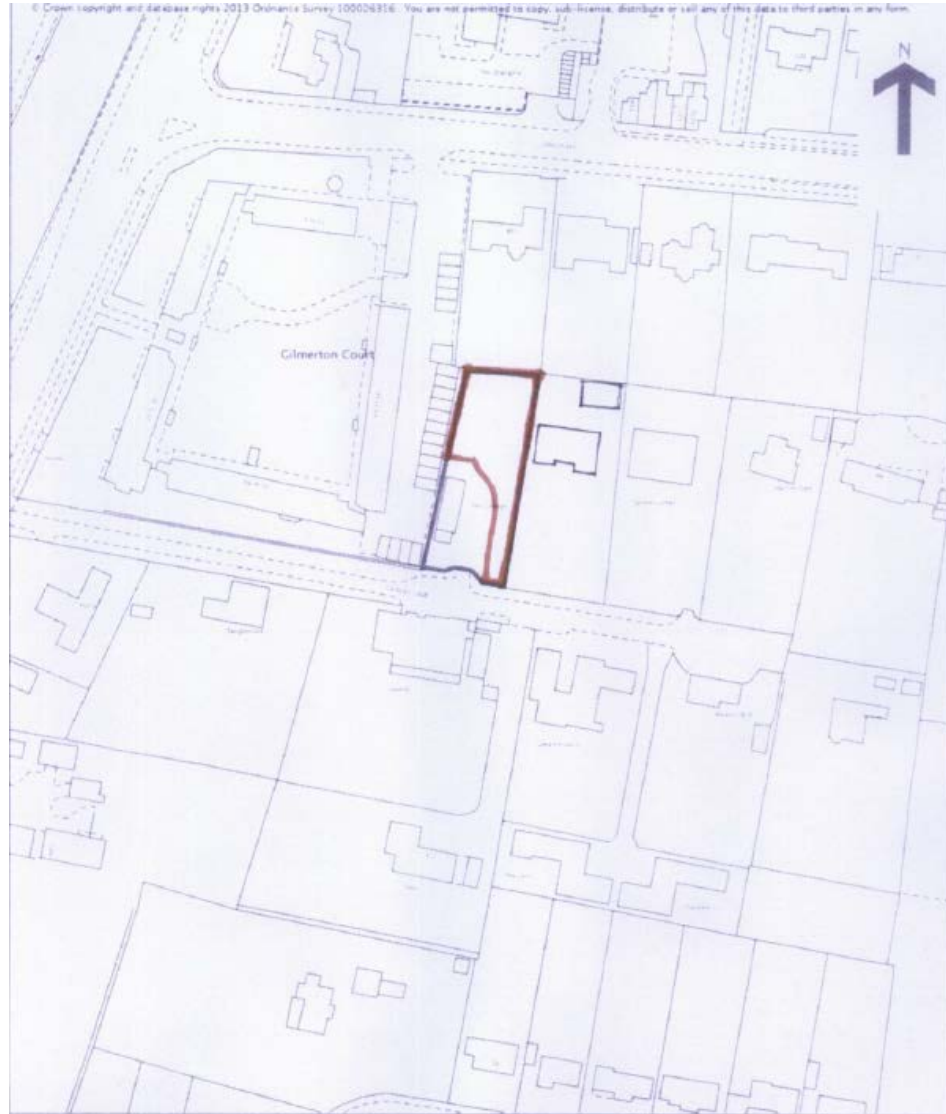

Elevations and Floorplans



NORTH ELEVATION



SOUTH ELEVATION

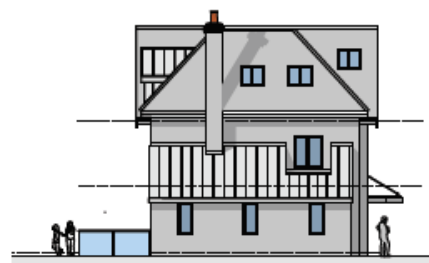

WEST ELEVATION

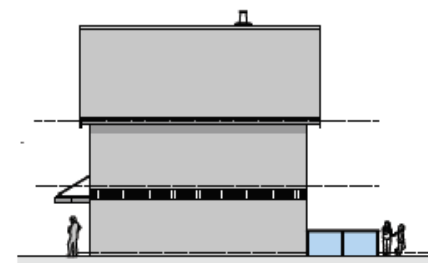

EAST ELEVATION



EAST ELEVATION FROM UNDERCROFT



EAST ELEVATION FROM UNDERCROFT

Page 23

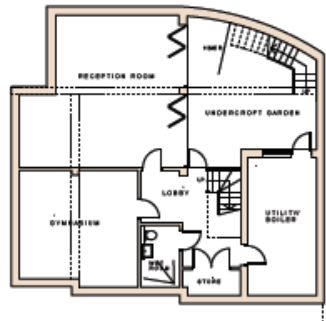

LOWER GROUND FLOOR PLAN

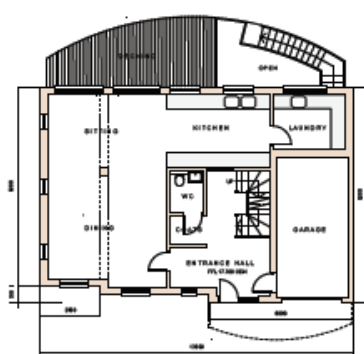

GROUND FLOOR PLAN

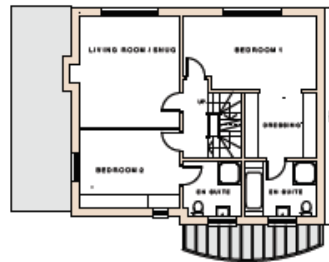

FIRST FLOOR PLAN

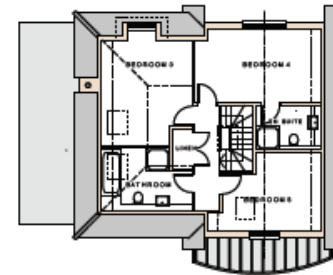

SECOND FLOOR PLAN

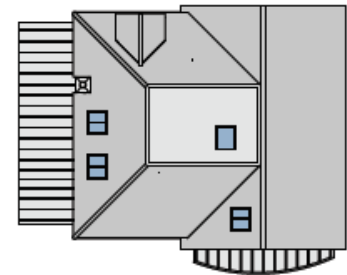

ROOF PLAN

Site Section

Page 24



Detail 17.80 ODN

PROPOSED SITE SECTION

0
Scale Bar 1:100
Rev A 19.1
floor level.
PLA
Proposed in
Cambridge
As Proposed
Scale: 1:100
November 2023
Drawing No. 100
© Graham Hendry

16/2060/FUL – Milton Road library

Site Location Plan

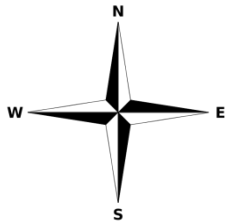
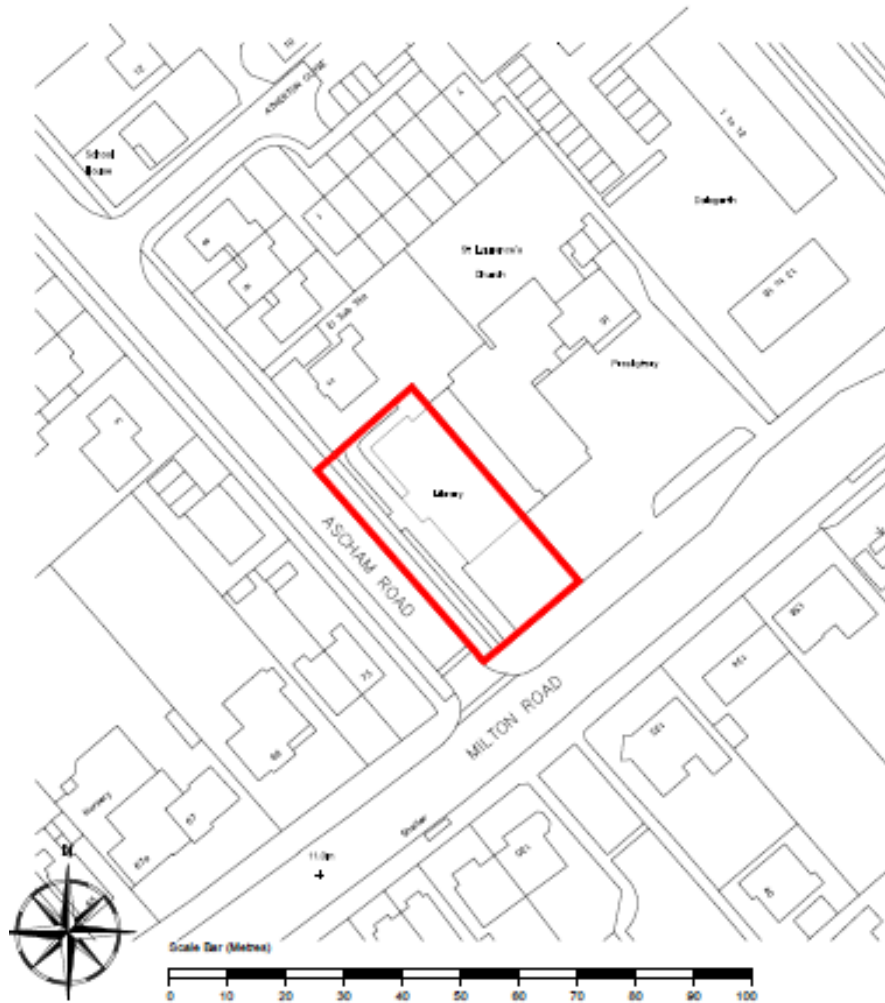

Proposed layout plan

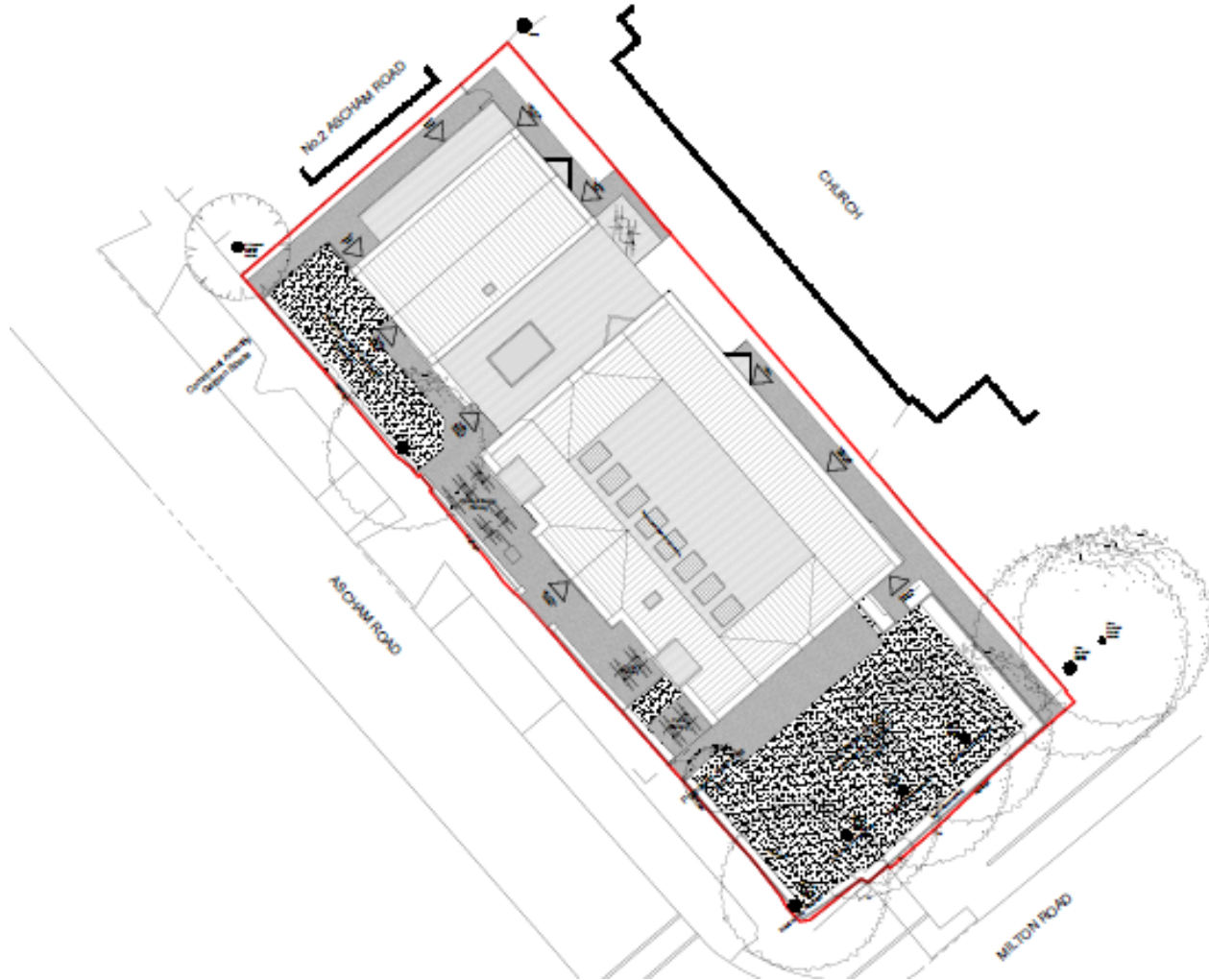

Proposed elevations



Southwest Elevation
Scale Bar (Metres)



Southeast Elevation
Scale Bar (Metres)



Northeast Elevation
Scale Bar (Metres)



Northwest Elevation
Scale Bar (Metres)

Proposed Streetscenes

Page 28



16/1171/FUL – City of Cambridge Boathouse Site Location Plan

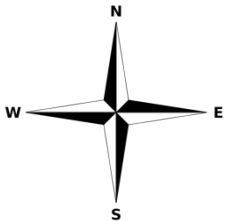

Proposed block plan

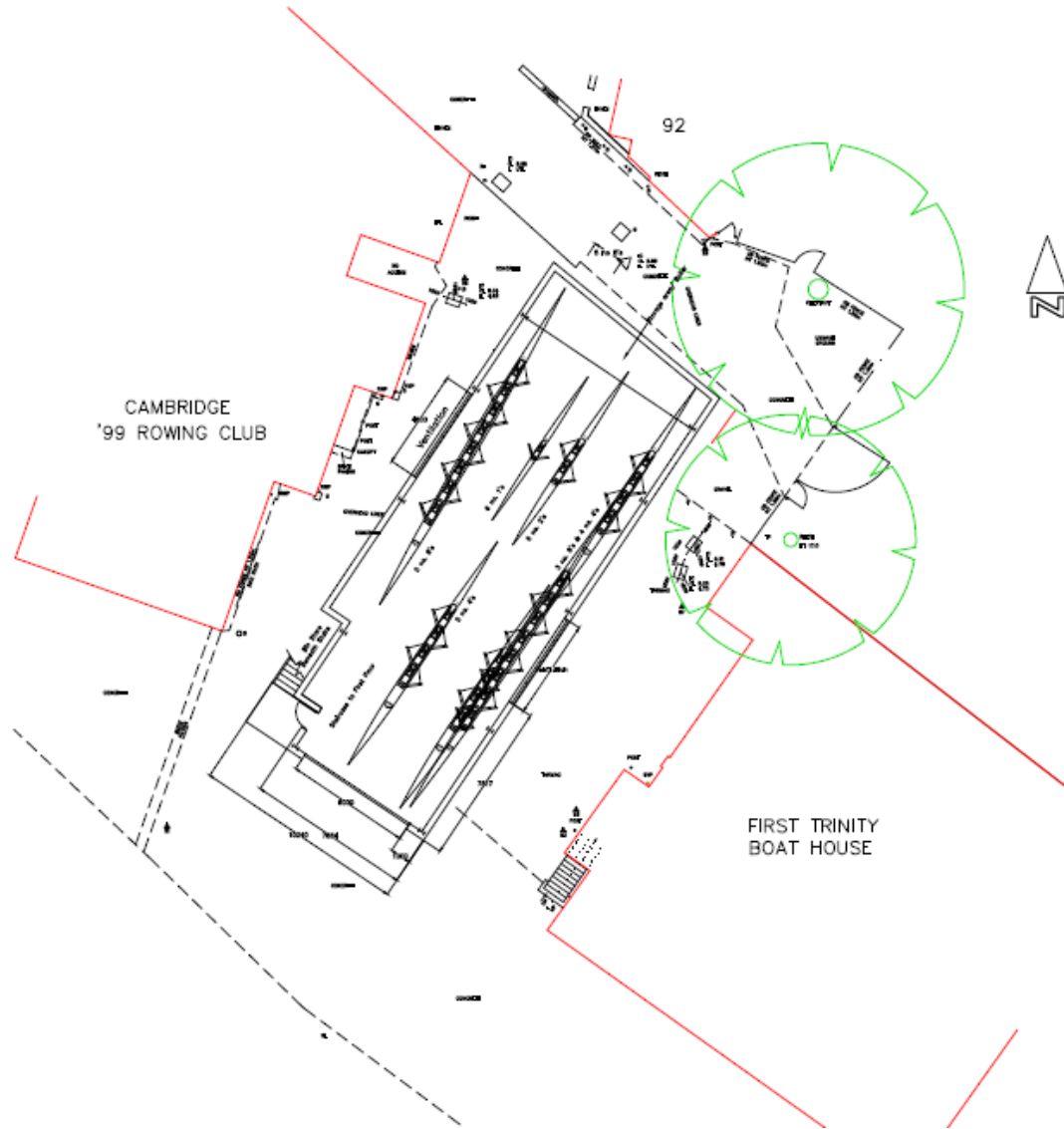

Proposed elevations

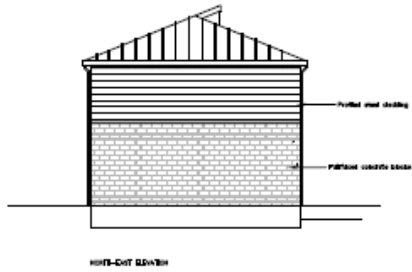

Page 31

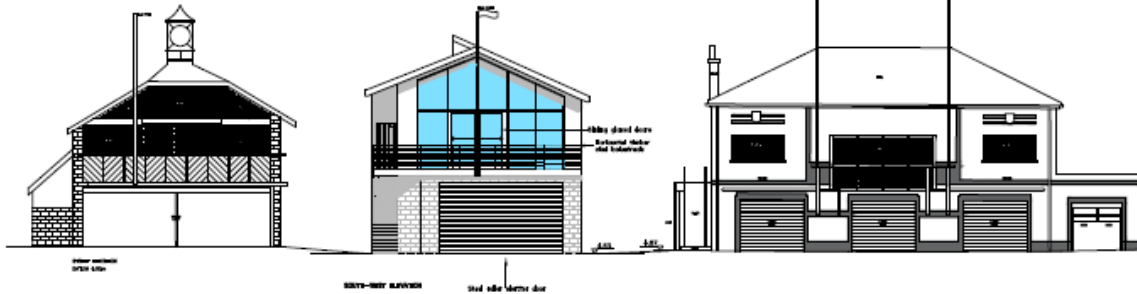
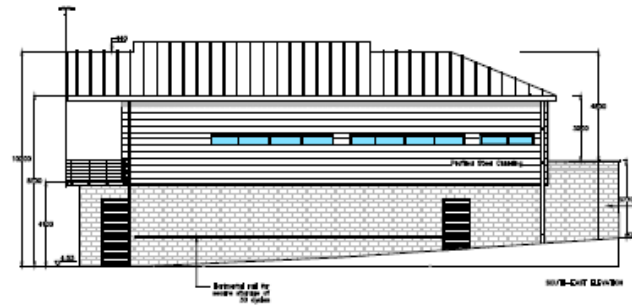
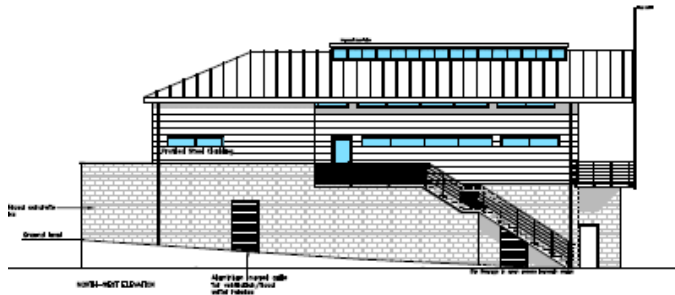

16/1956/FUL – 30 Canterbury Street Site Location Plan

Page 32

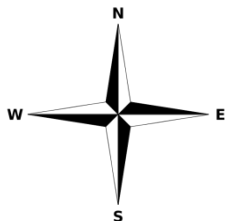

Site Section

Page 33

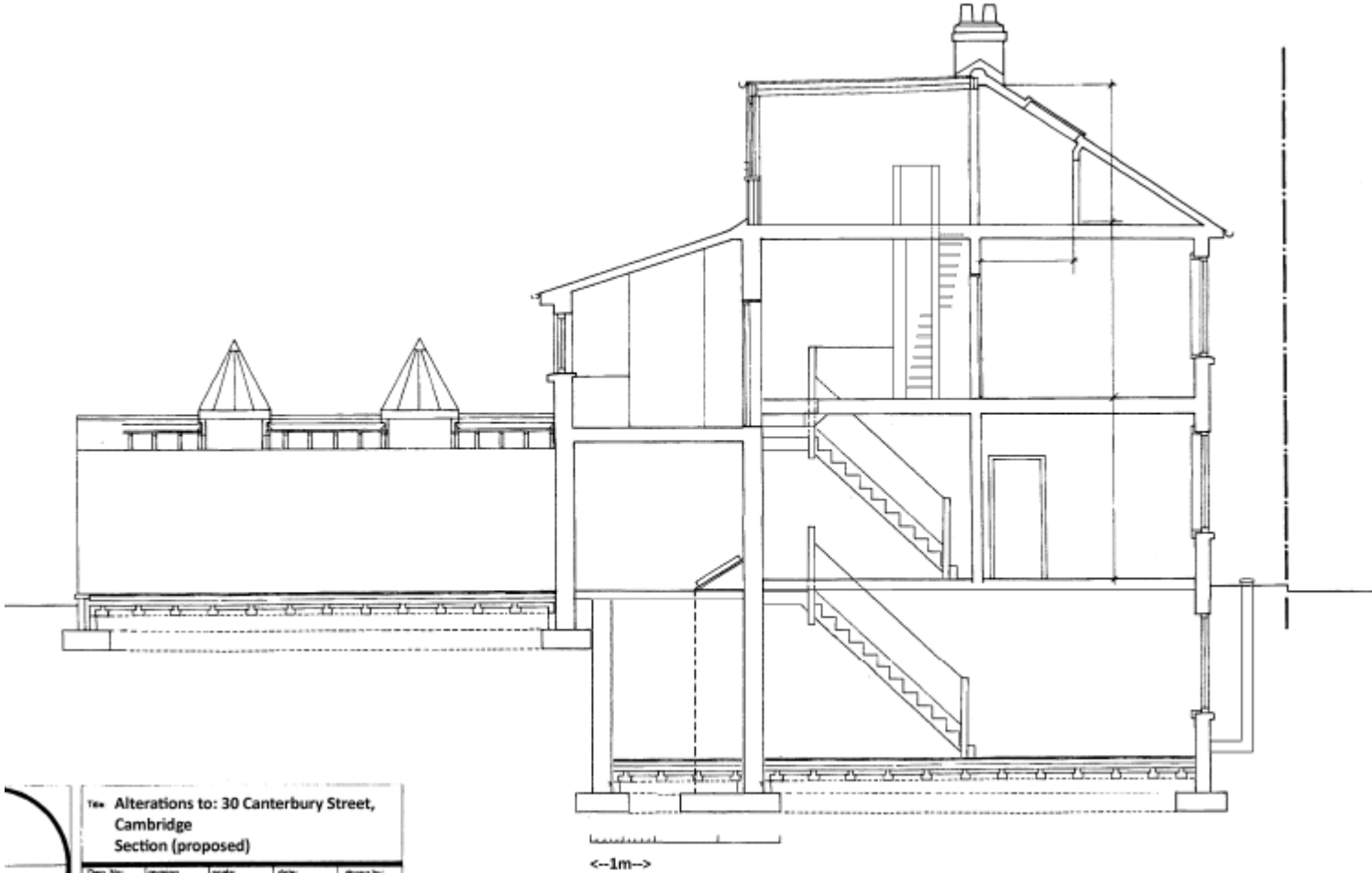

Title: Alterations to: 30 Canterbury Street, Cambridge Section (proposed)				
Dwg. No:	revision	scale:	date:	drawn by:
CS/C/09		1:100		DR
David Russell Dip Arch, RIBA				

Floor plans

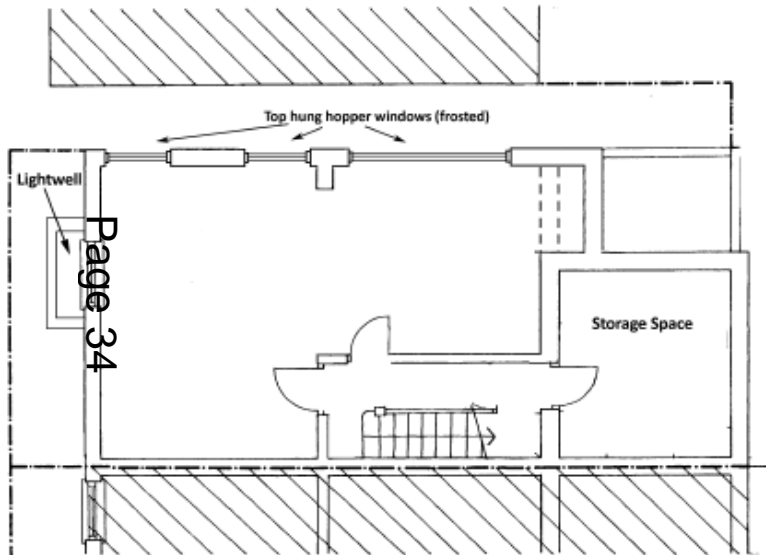

Basement

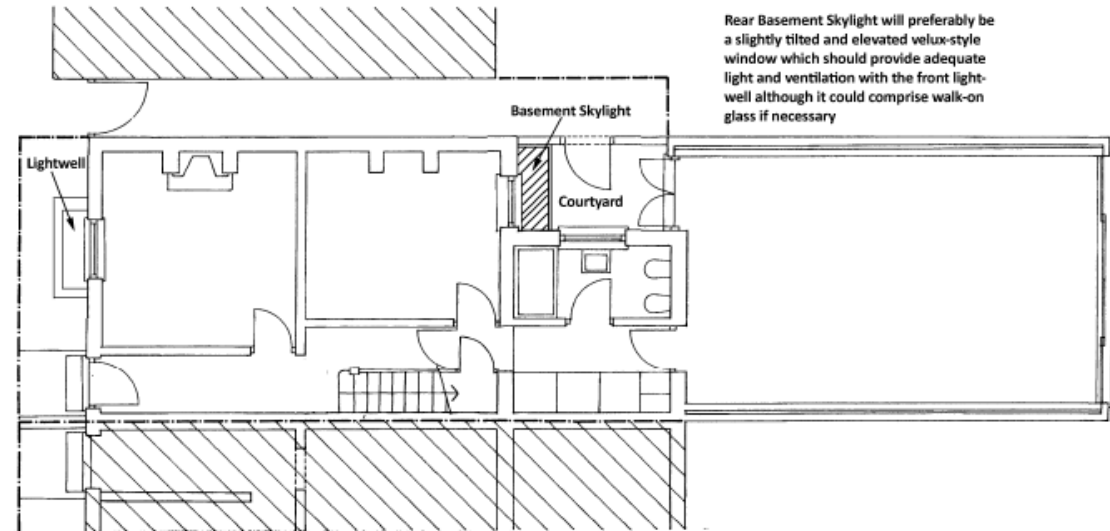

Rear Basement Skylight will preferably be a slightly tilted and elevated velux-style window which should provide adequate light and ventilation with the front lightwell although it could comprise walk-on glass if necessary

Ground floor

Elevations

Page 35

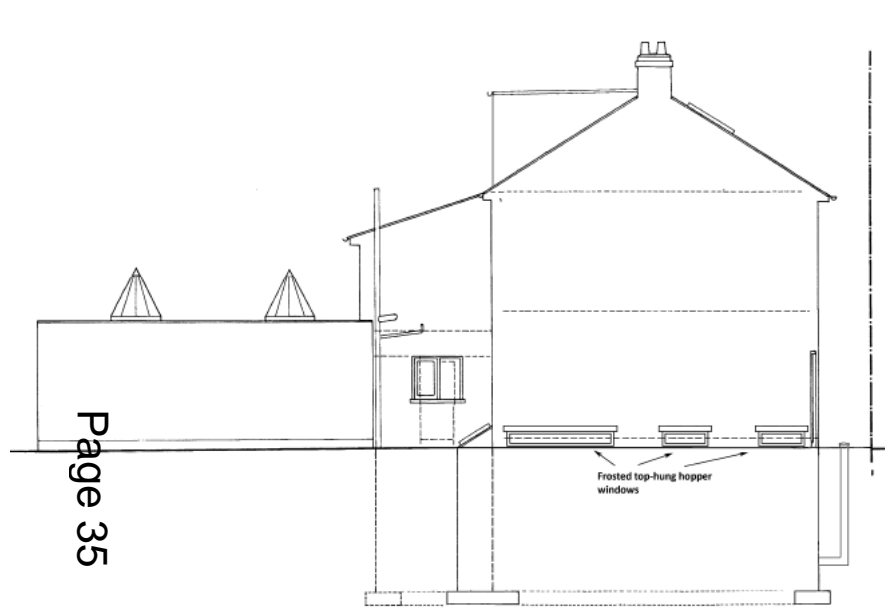

Side elevation



Front elevation

Frosted top-hung hopper windows

ons to: 30 Canterbury Street,
idge
levation (proposed)

<-1m-->

Basement sash window to match existing although this will not really be visible from the street except for a small lip around the lightwell. See also photograph of the front of the house at the end of the drawings.

16/1905/FUL – 150 Coldhams Lane Site Location Plan

Page 36

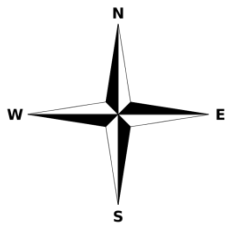

Site layout plan

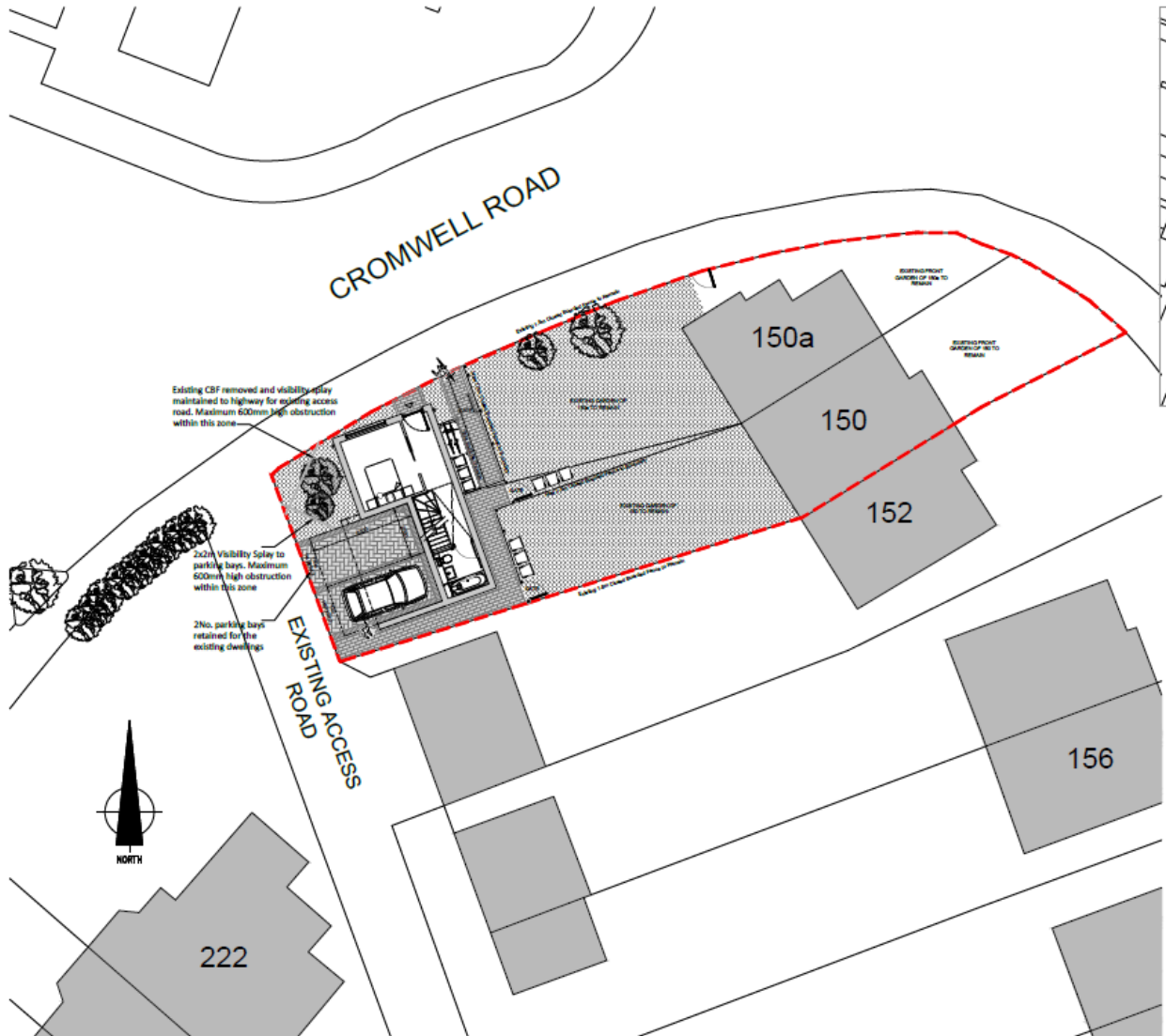

Floor plans and elevations

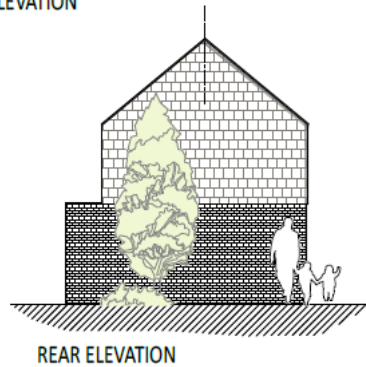
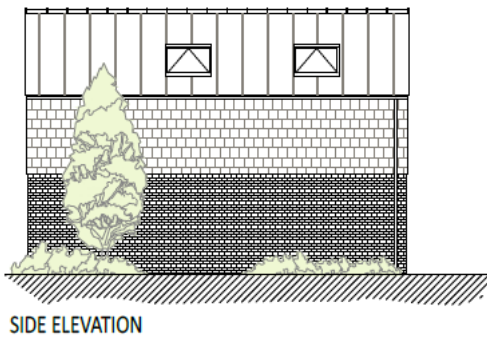
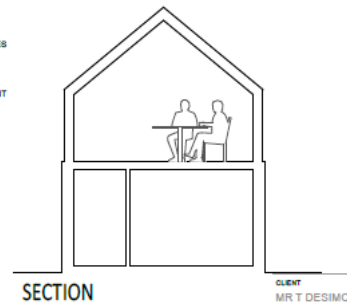
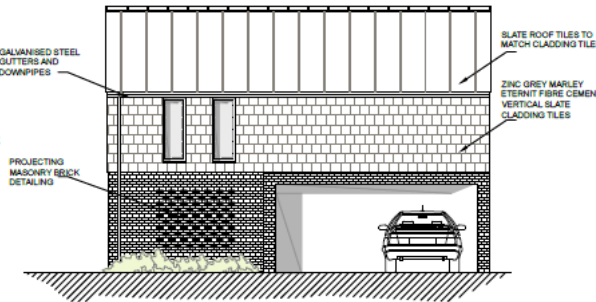
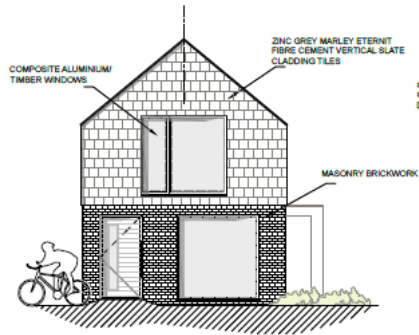
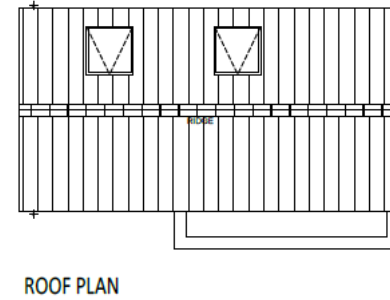
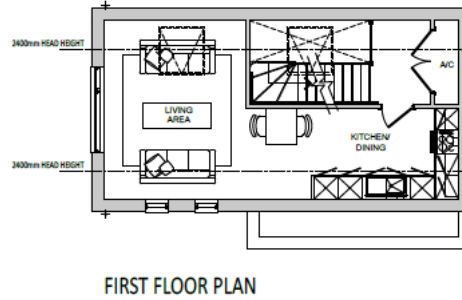
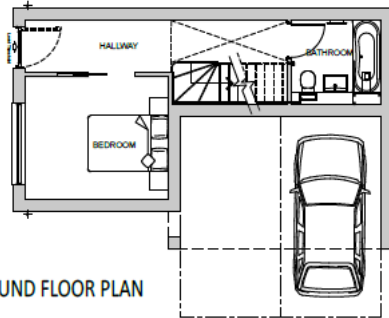

CLIENT
MR T DESIMON

PROJECT
LAND TO THE R
150A COLDHAM
CAMBRIDGE, C

TITLE
PROPOSED PL
ELEVATIONS

DRAWING STATUS
PLANNING

DRAWN BY
DSR

SCALE
1:50 @A1

JOB NO
035

DRAWING IN
PL(21)-0



Streetscene

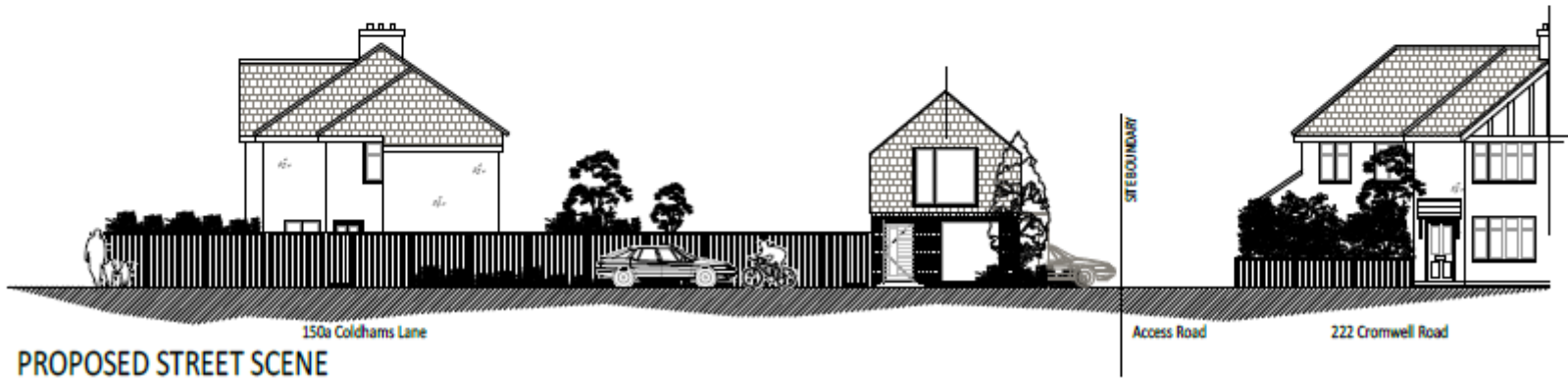
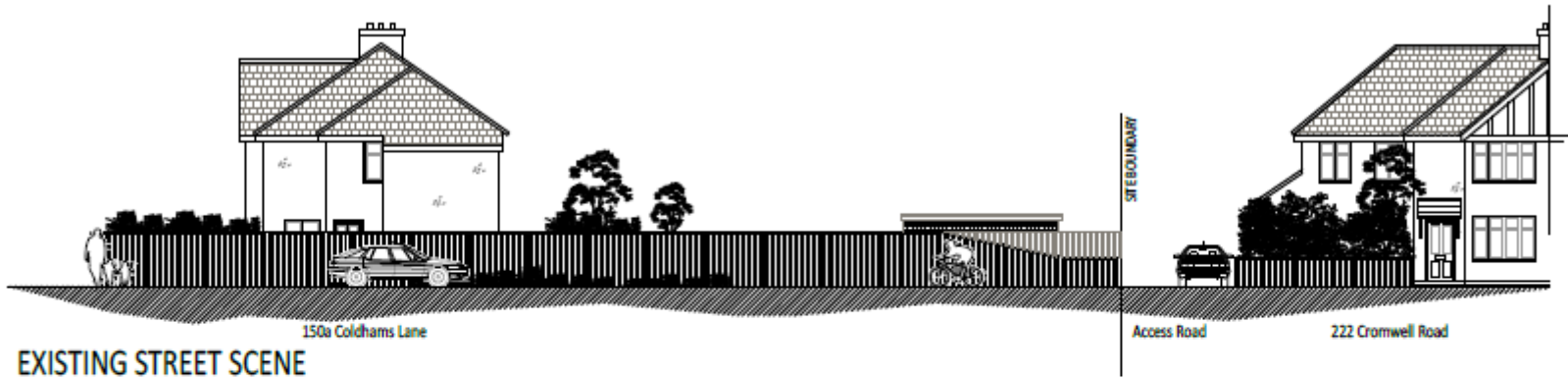

16/1407/FUL – 28 Fendon Road Site Location Plan

Page 40

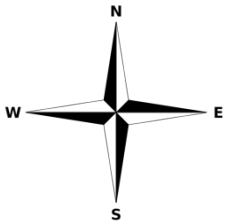
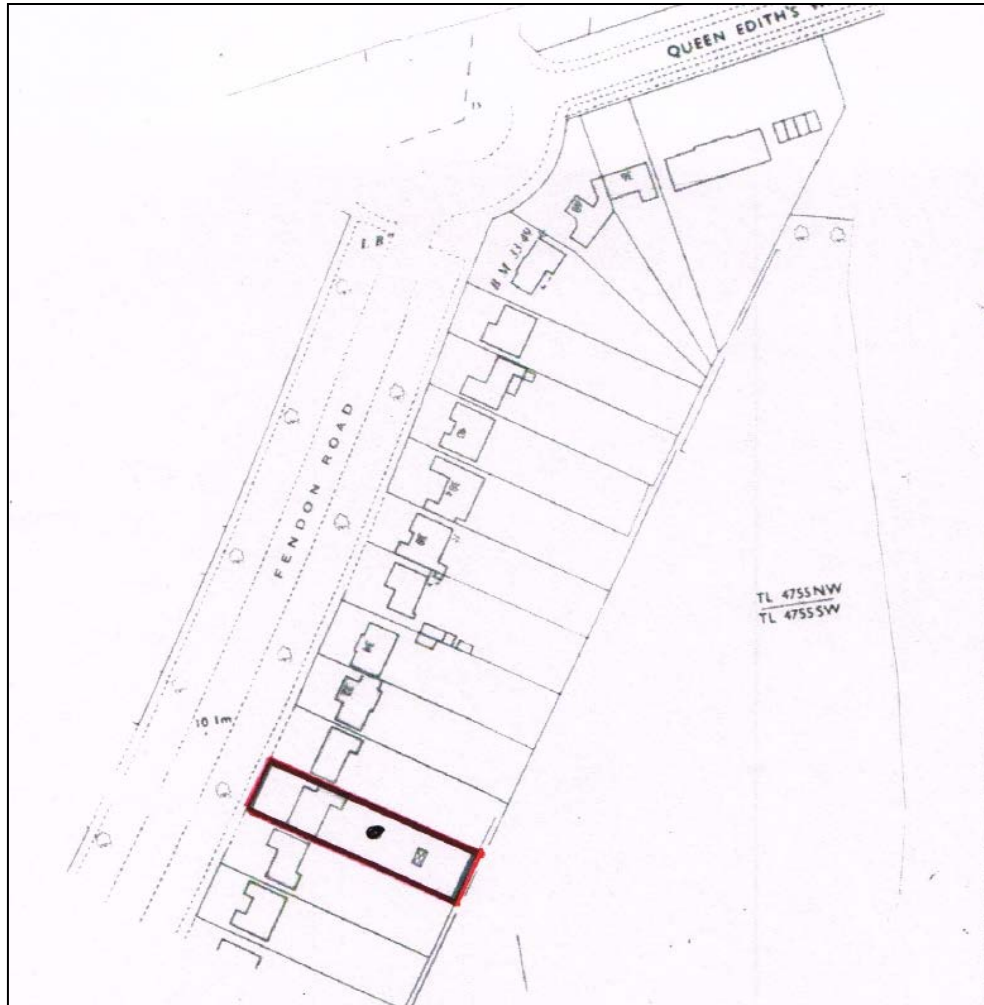

Proposed floor plans

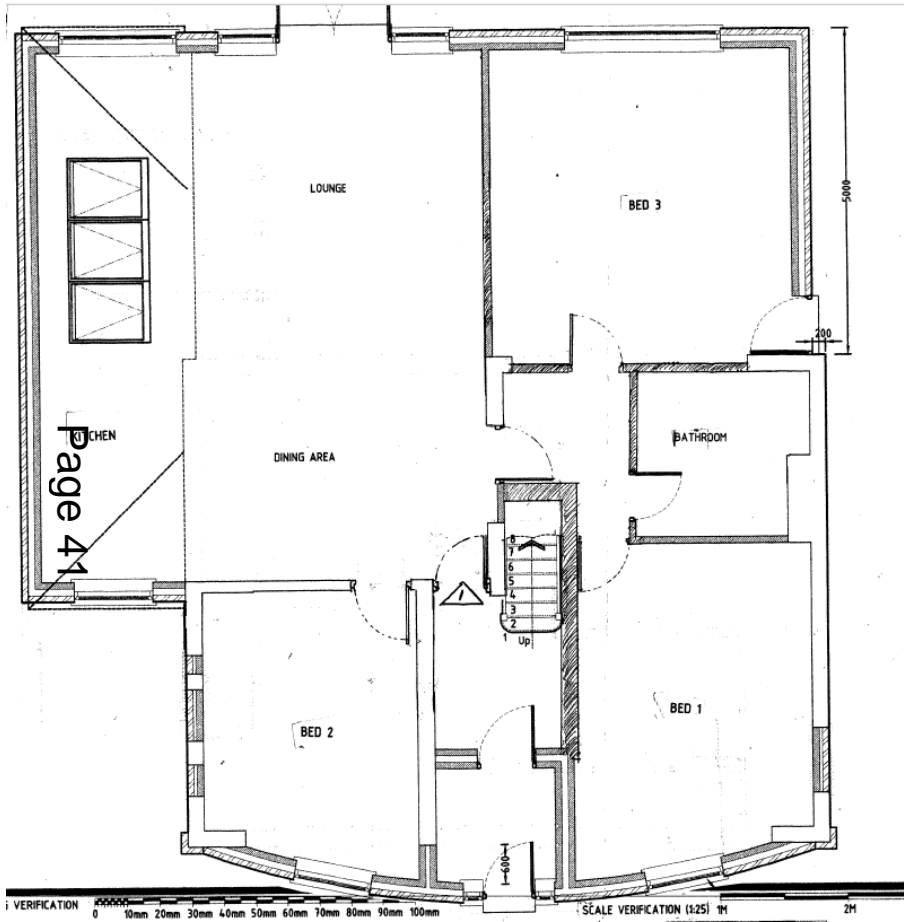

Ground floor

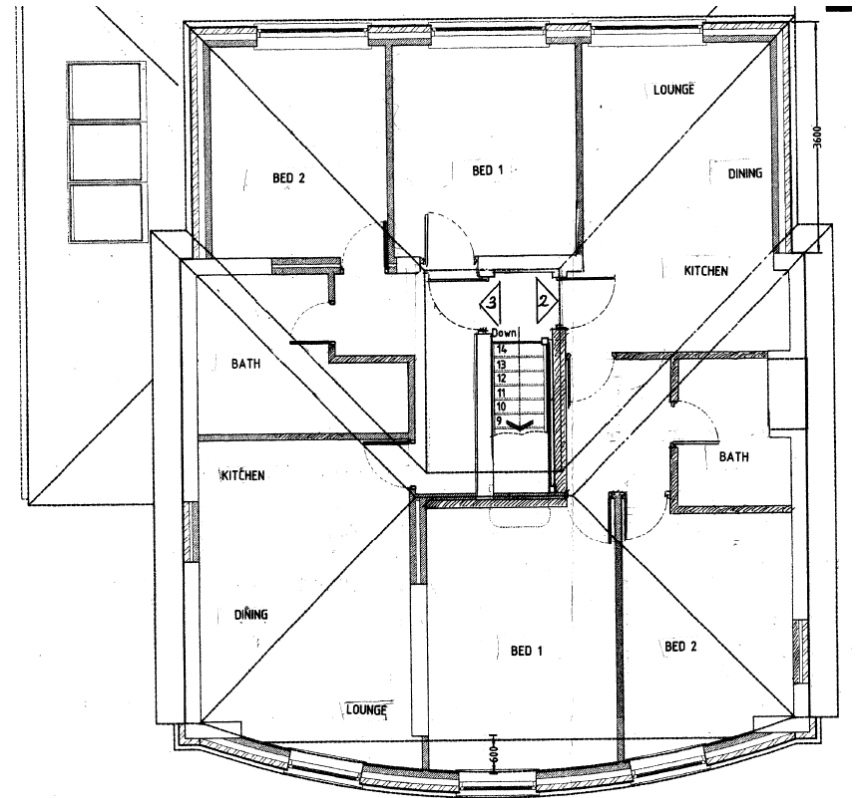

First floor

Proposed elevations

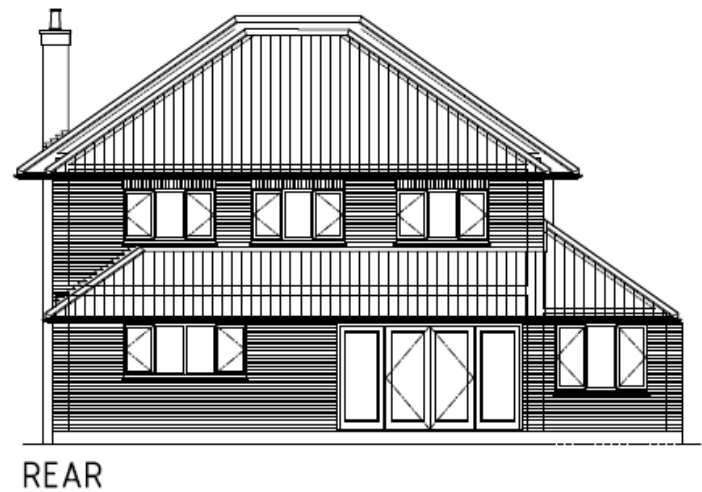
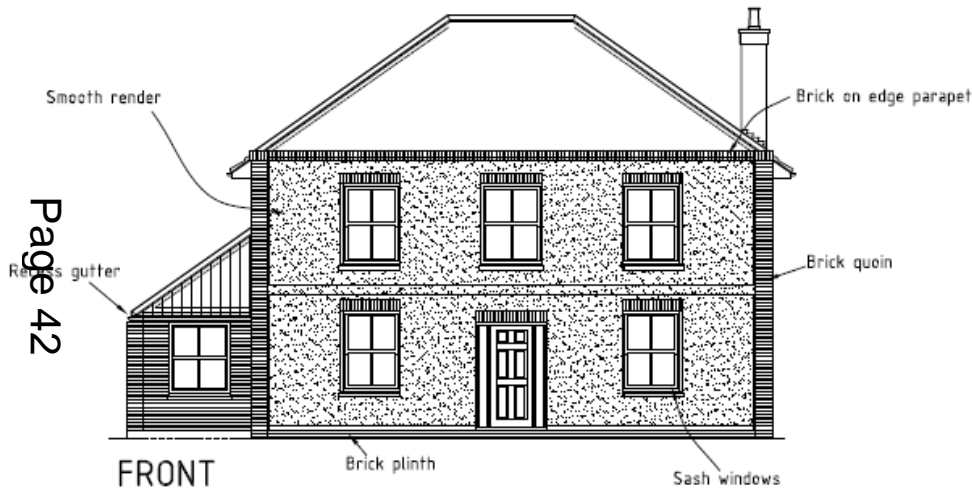

Proposed landscaping at front

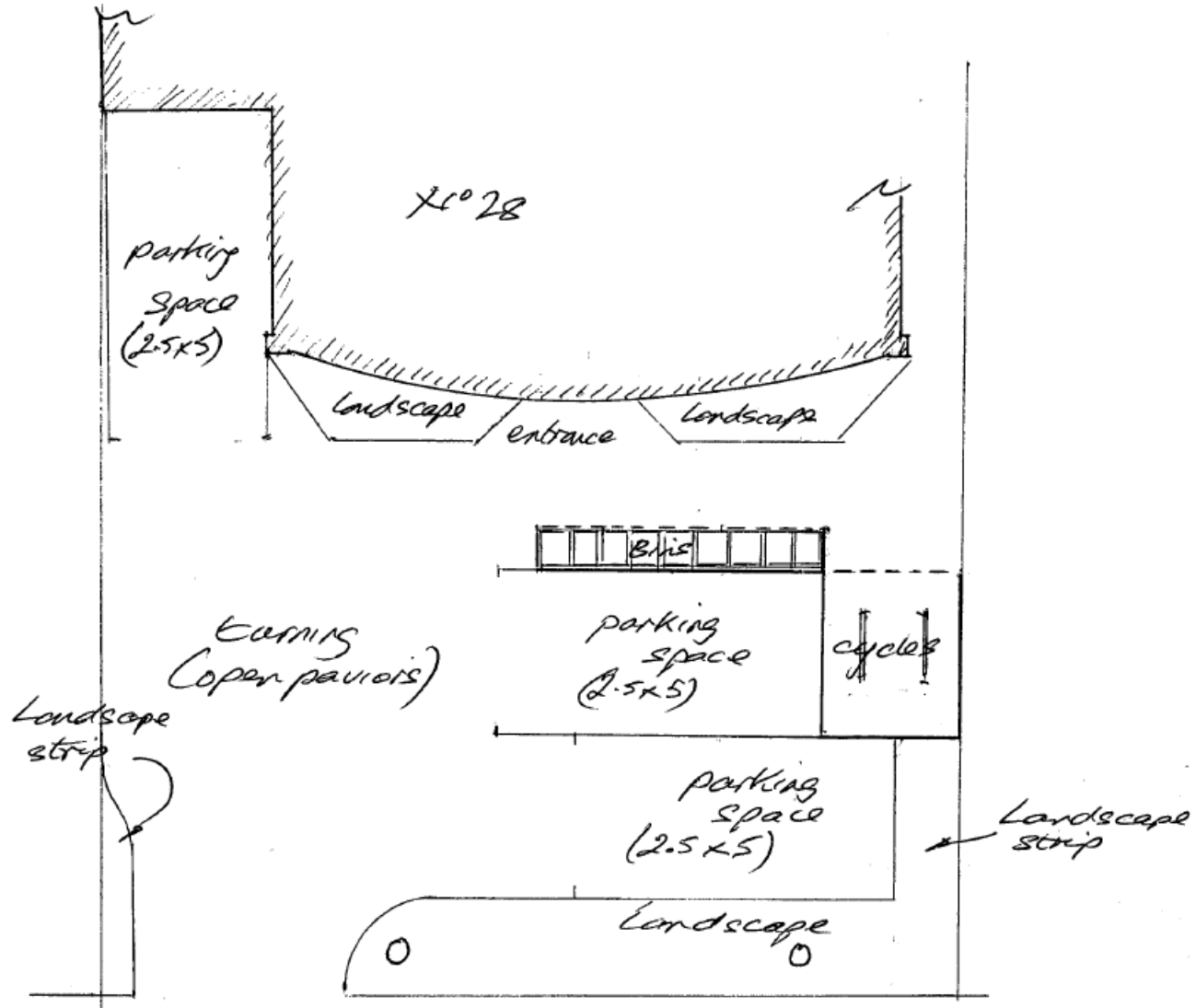

16/2021/FUL – 56 Sturton Street Site Location Plan

Page 44

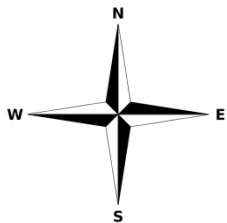
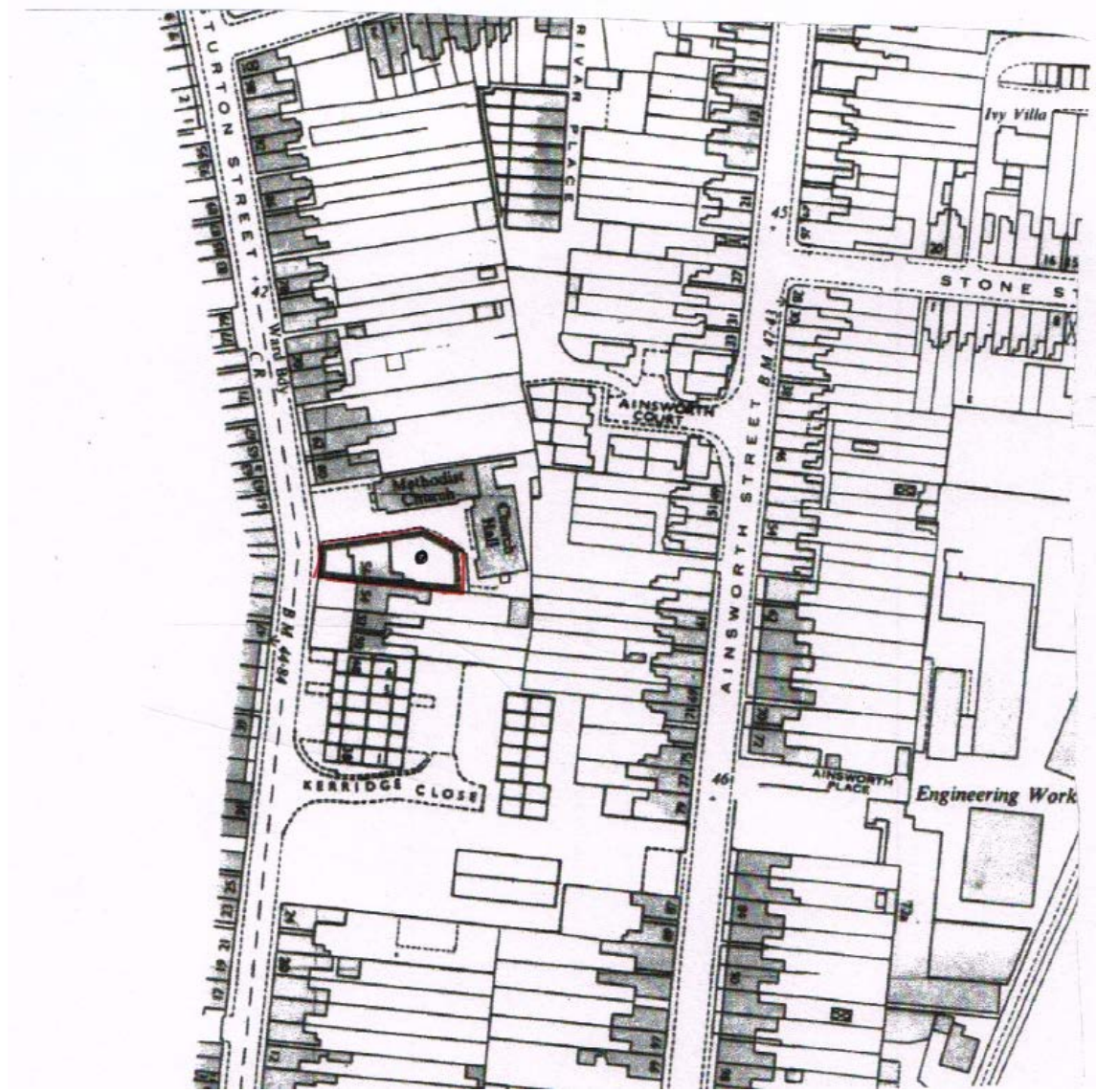

Elevations

Page 46

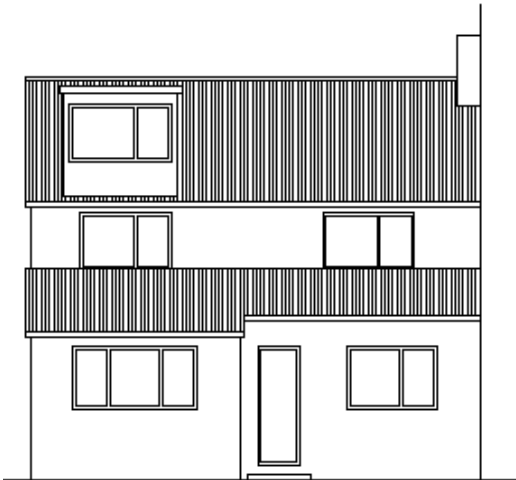

FRONT



REAR

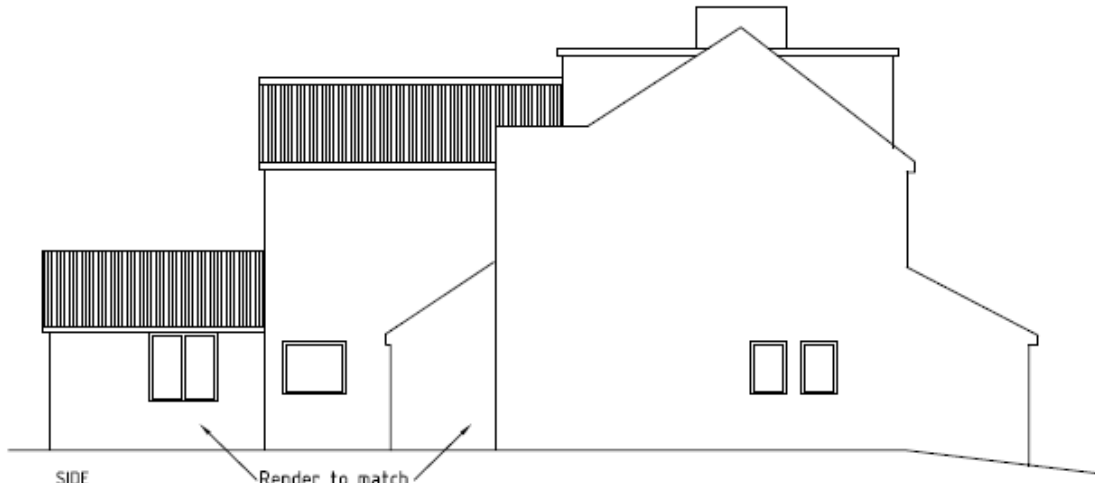

SIDE

Render to match

PROPOSED ELEVATIONS



16/1878/FUL – 121 Milton Road Site Location Plan



Elevations

EXISTING REAR ELEVATION

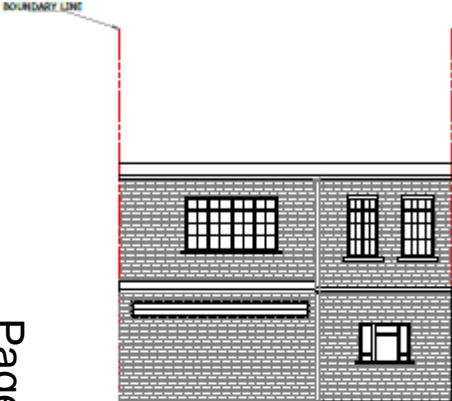

EXISTING SECTION A-A



Page 49

PROPOSED REAR ELEVATION

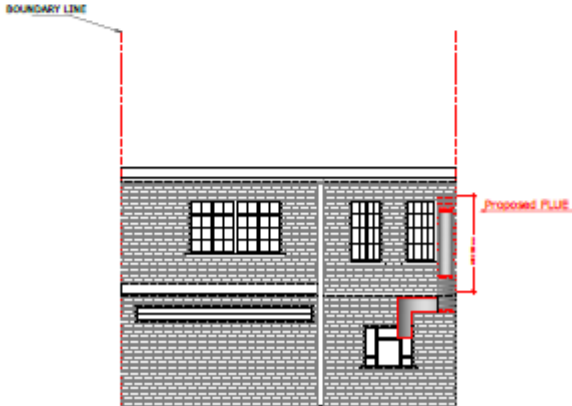

PROPOSED SECTION A-A



EN/0065/16 – 49 Whitehill Road Site Location Plan

Page 50

